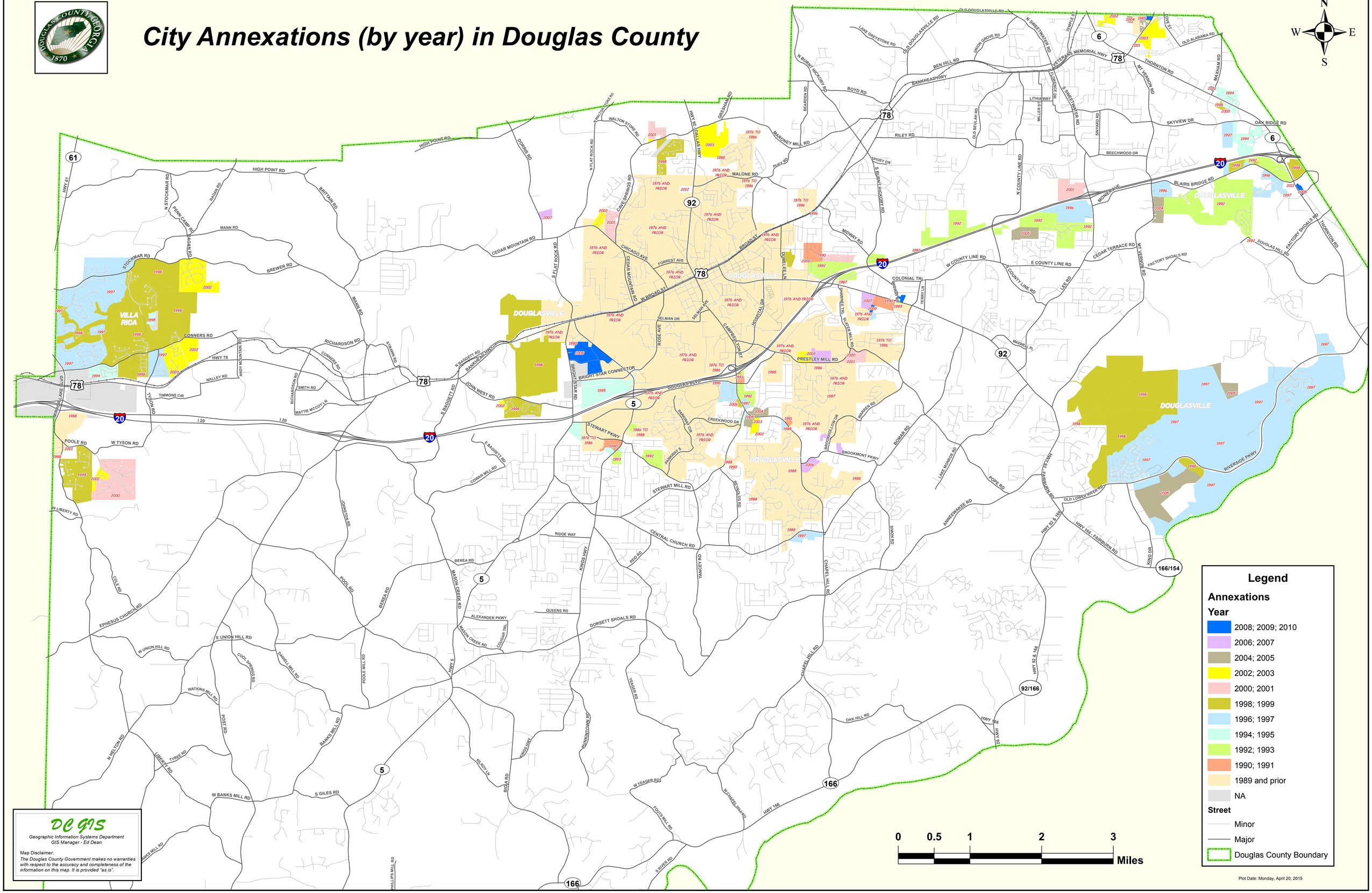City Annexations (by year) in Douglas County