OFFICIAL ZONING MAP
DOUGLAS COUNTY

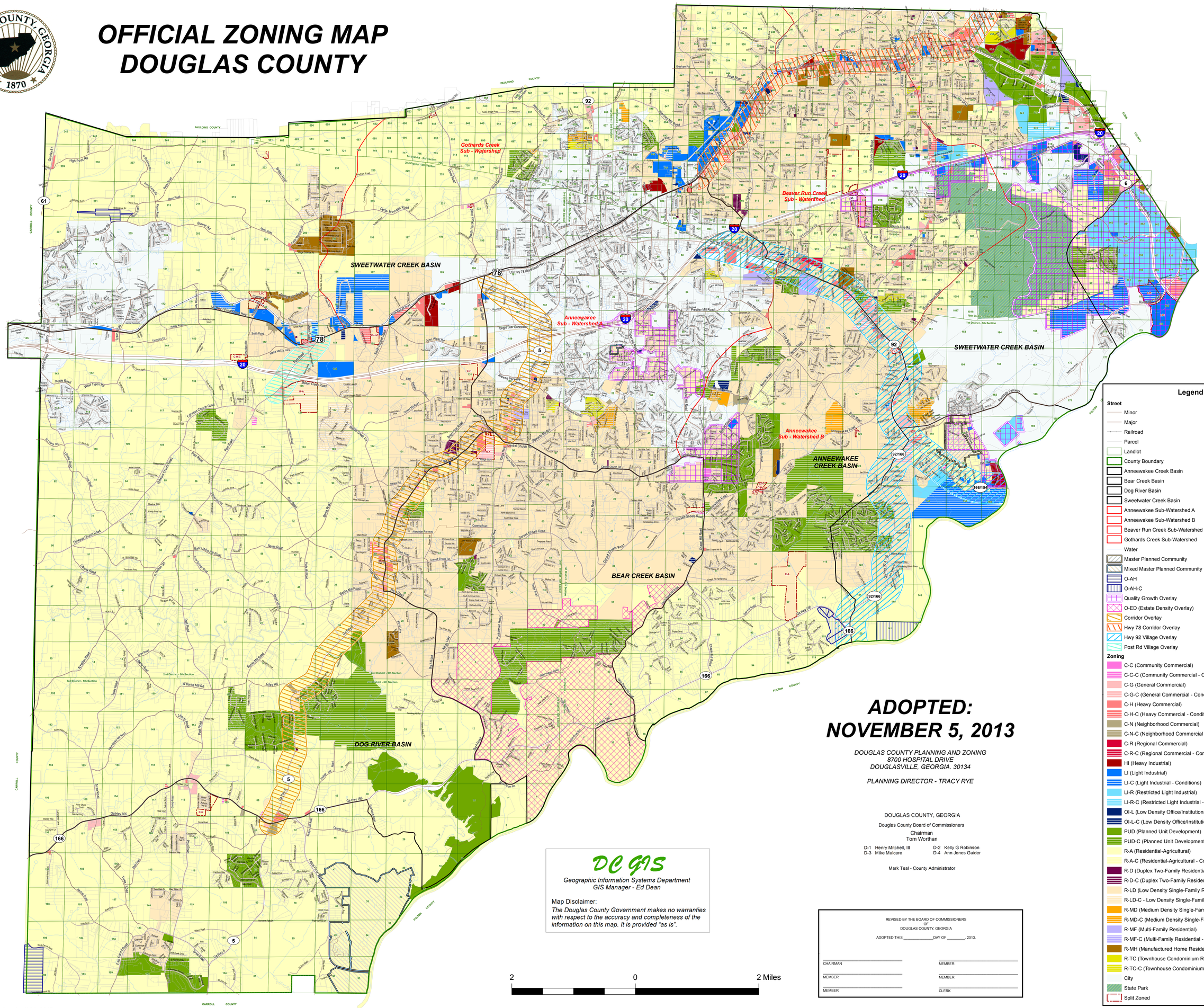

ADOPTED: NOVEMBER 5, 2013

DOUGLAS COUNTY PLANNING AND ZONING
8700 HOSPITAL DRIVE
DOUGLASVILLE, GEORGIA. 30134

PLANNING DIRECTOR - TRACY RYE

DOUGLAS COUNTY, GEORGIA

Douglas County Board of Commissioners

Chairman
Tom Worthan

D-1 Henry Mitchell, III
D-2 Kelly G Robinson
D-3 Mike Mulcare
D-4 Ann Jones Guider

Mark Teal - County Administrator

DC GIS

Geographic Information Systems Department
GIS Manager - Ed Dean

Map Disclaimer:
The Douglas County Government makes no warranties with respect to the accuracy and completeness of the information on this map. It is provided "as is".

REVISED BY THE BOARD OF COMMISSIONERS
OF
DOUGLAS COUNTY, GEORGIA

ADOPTED THIS _____ DAY OF _____, 2013.

CHAIRMAN
MEMBER
MEMBER
MEMBER
MEMBER
MEMBER
CLERK

Legend

Street
- Minor
- Major
- Railroad
- Parcel
- Landlot
- County Boundary
- Anneewakee Creek Basin
- Bear Creek Basin
- Dog River Basin
- Sweetwater Creek Basin
- Anneewakee Sub-Watershed A
- Anneewakee Sub-Watershed B
- Beaver Run Creek Sub-Watershed
- Gothards Creek Sub-Watershed
- Water
- Master Planned Community
- Mixed Master Planned Community
- O-AH
- O-AH-C
- Quality Growth Overlay
- O-ED (Estate Density Overlay)
- Corridor Overlay
- Hwy 78 Corridor Overlay
- Hwy 92 Village Overlay
- Post Rd Village Overlay

Zoning
- C-C (Community Commercial)
- C-C-C (Community Commercial - Conditions)
- C-G (General Commercial)
- C-G-C (General Commercial - Conditions)
- C-H (Heavy Commercial)
- C-H-C (Heavy Commercial - Conditions)
- C-N (Neighborhood Commercial)
- C-N-C (Neighborhood Commercial - Conditions)
- C-R (Regional Commercial)
- C-R-C (Regional Commercial - Conditions)
- HI (Heavy Industrial)
- LI (Light Industrial)
- LI-C (Light Industrial - Conditions)
- LI-R (Restricted Light Industrial)
- LI-R-C (Restricted Light Industrial - Conditions)
- OI-L (Low Density Office/Institutional)
- OI-L-C (Low Density Office/Institutional - Conditions)
- PUD (Planned Unit Development)
- PUD-C (Planned Unit Development - Conditions)
- R-A (Residential-Agricultural)
- R-A-C (Residential-Agricultural - Conditions)
- R-D (Duplex Two-Family Residential)
- R-D-C (Duplex Two-Family Residential)
- R-LD (Low Density Single-Family Residential)
- R-LD-C - Low Density Single-Family Residential - Conditions)
- R-MD (Medium Density Single-Family Residential)
- R-MD-C (Medium Density Single-Family Residential - Conditions)
- R-MF (Multi-Family Residential)
- R-MF-C (Multi-Family Residential - Conditions)
- R-MH (Manufactured Home Residential)
- R-TC (Townhouse Condominium Residential)
- R-TC-C (Townhouse Condominium Residential - Conditions)
- City
- State Park
- Split Zoned

Plot Date: Tuesday, April 21, 2015