AREAS REQUIRING SPECIAL ATTENTION IN DOUGLAS COUNTY

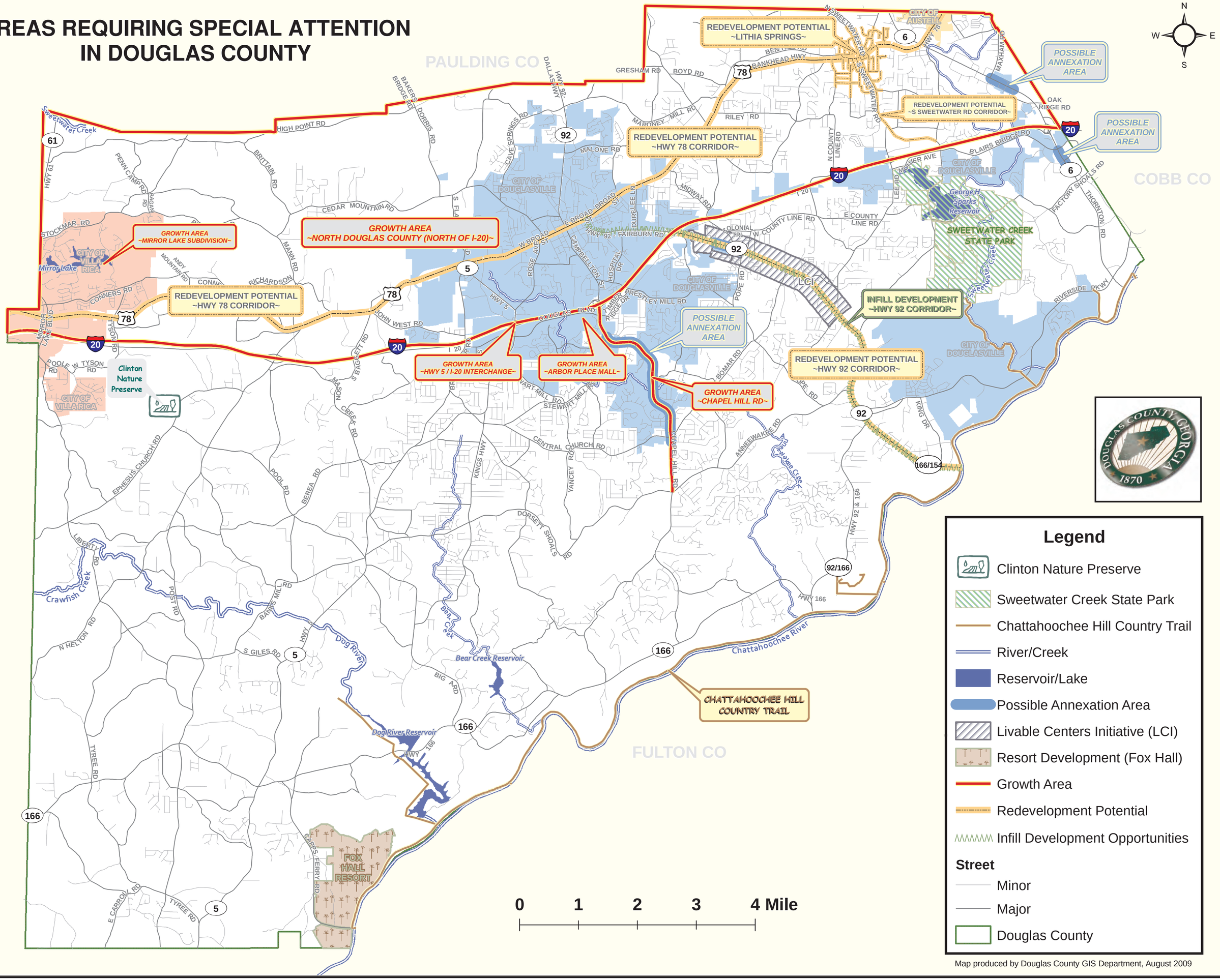

Map produced by Douglas County GIS Department, August 2009