DOUGLAS COUNTY COMMISSION DISTRICT 4

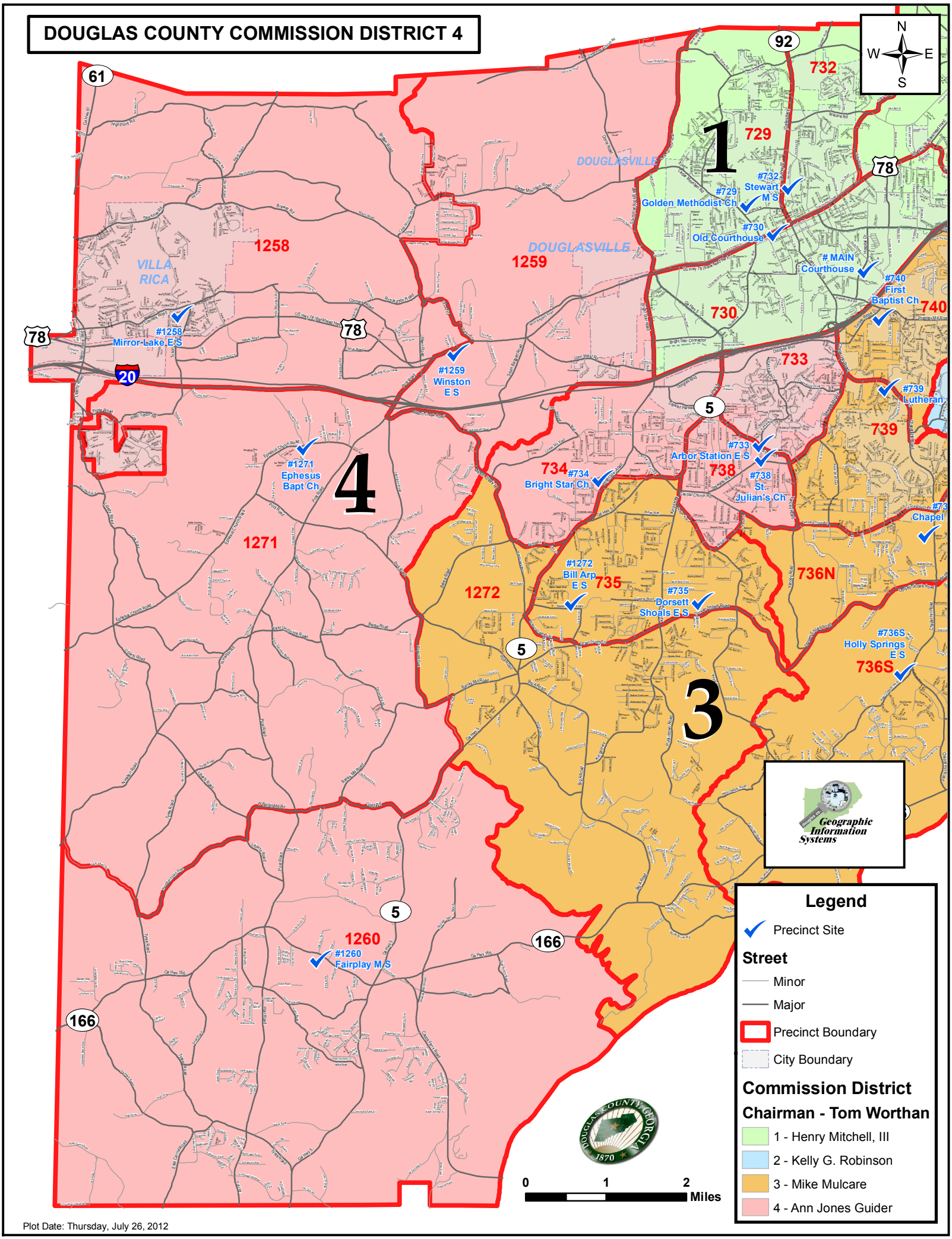

Plot Date: Thursday, July 26, 2012